

PREPARED FOR  
DANIELLE HARDIN

# PLAT OF SURVEY

- OF -

PATHFINDER SURVEYING INC.  
(formerly)  
J.K. SURVEYING INC.  
P.O BOX 322  
LAKE GENEVA, WI. 53147  
WWW.PATHFINDERSURVEYING.NET  
262-248-8303

LOT 1, BLOCK 6 CHAPEL HILLS SUBDIVISION, LOCATED IN PART OF THE NE 1/4  
OF SECTION 3, TOWN 3 NORTH, RANGE 15 EAST, TOWN OF RICHMOND, COUNTY  
OF WALWORTH AND STATE OF WISCONSIN.

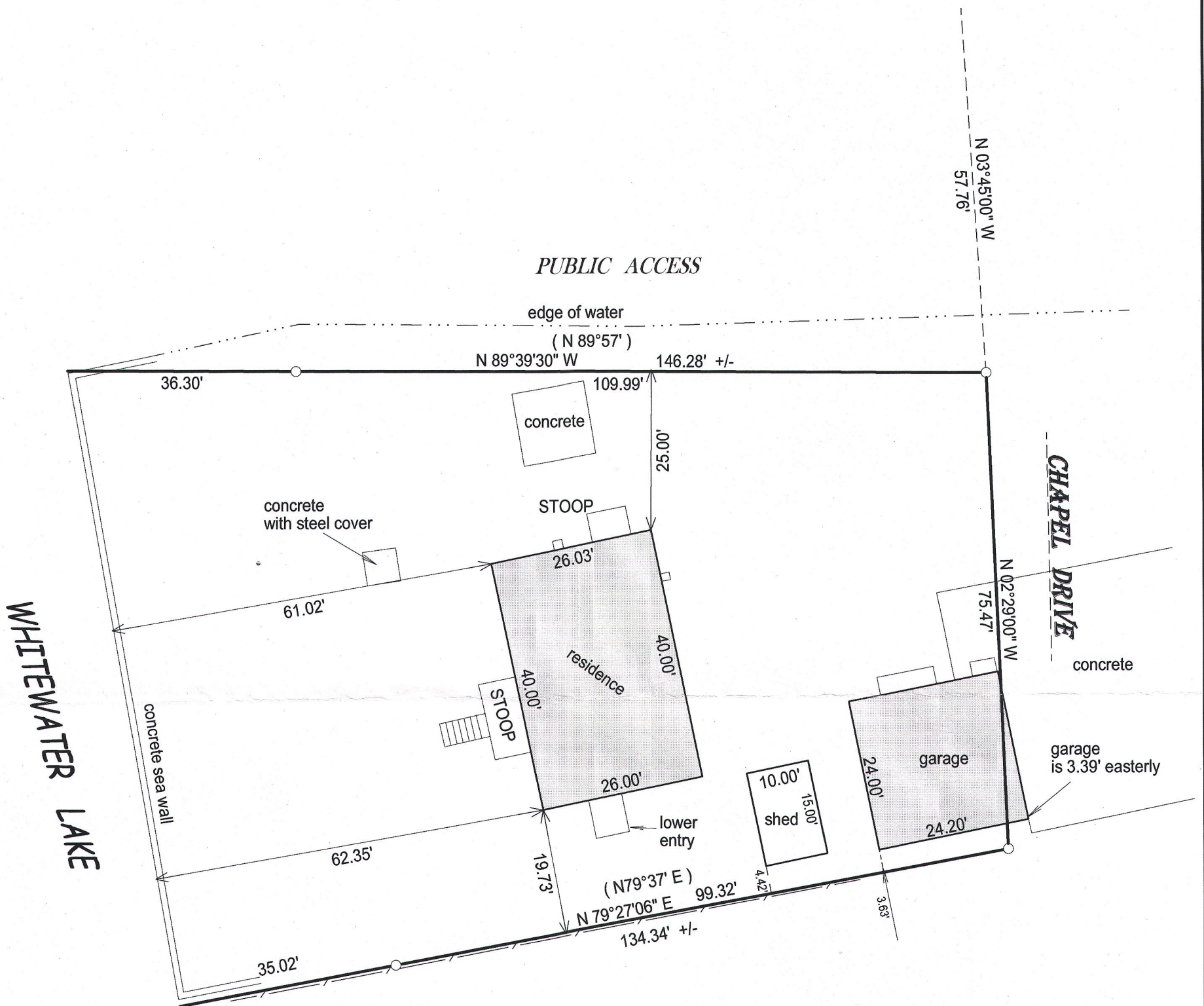

## AVERAGEING STATEMENT SET BACK FROM OH.W.M

N7231 CHAPEL DR.	68.38'
N 7225 CHAPEL DR.	37.54'
N7213 CHAPEL DR.	59.0'
N7207 CHAPEL DR.	57.0'
N7201 CHAPEL DR.	78.0'

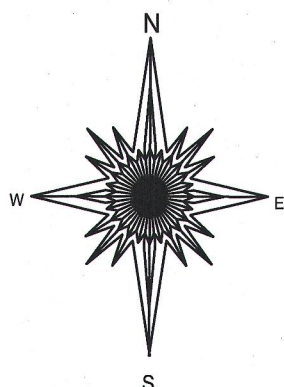

- ( ) = recorded as
- = found iron bar
- = found iron pipe
- = set iron pipe
- = set iron bar

SCALE 1" = 20'

JOB # 15-121

TAX ID # CCH 00013

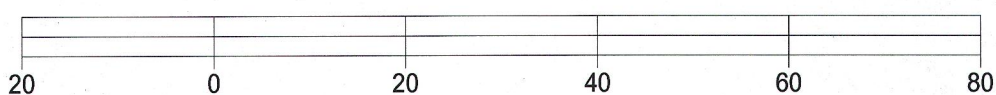

BASIS OF BEARING OF THIS PLAT: THE SUBDIVISION PLAT OF RECORD.

I hereby certify that I have surveyed the above- described property and the above map is a true representation thereof and shows the size and location of the property, its exterior boundaries, the location and dimensions of all structures thereon, fences, apparant easements and roadways and visible encroachments if any.

This survey is made for the present owners of the property, and those who purchase, mortgage, or guarantee the title thereto, within one year from the date hereof.

DATED THIS 1ST DAY OF MAY, 2015.

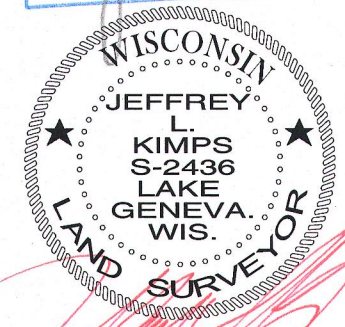
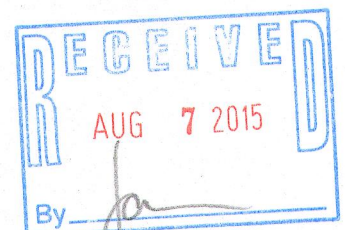

JEFFREY L KIMPS S - 2436  
Wisconsin Registered Land Surveyor  
(original if signed in red)

CCH-13

315-1237